

與我常在

$\text{♩} = 75$ PIANO INTRO

與我常在 (二)

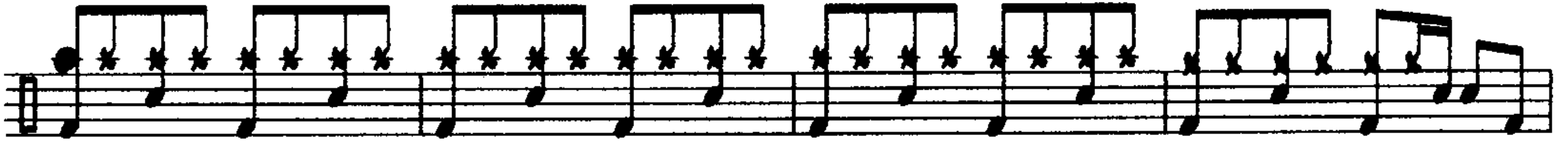

47

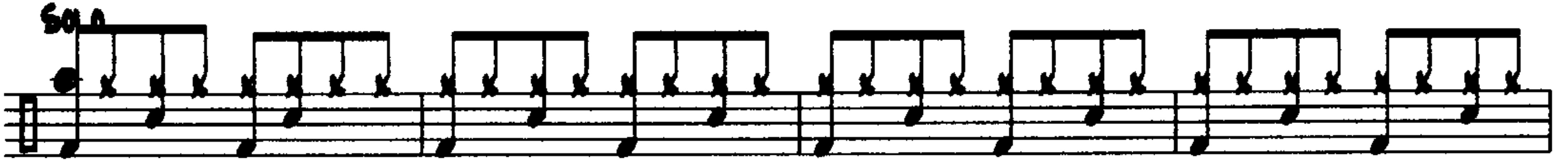

48

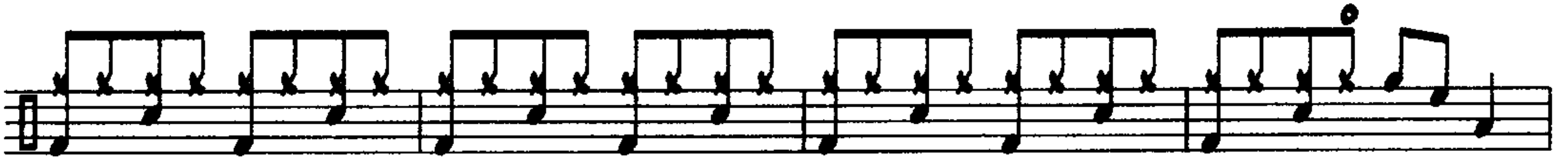

49

50

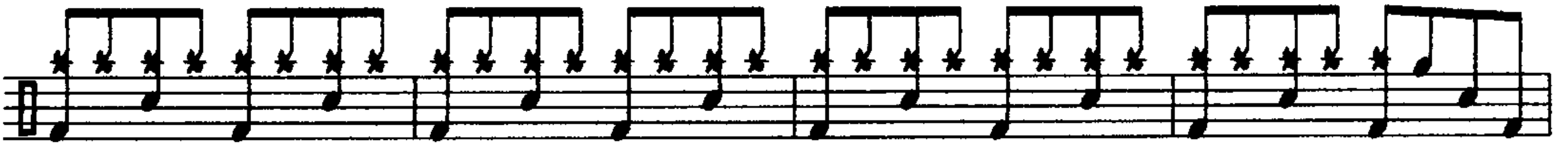

51

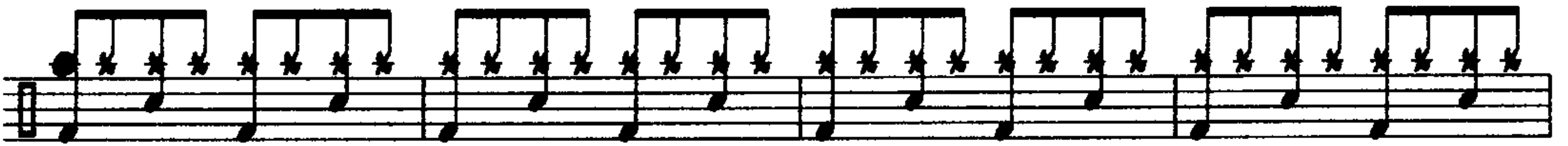

52

53

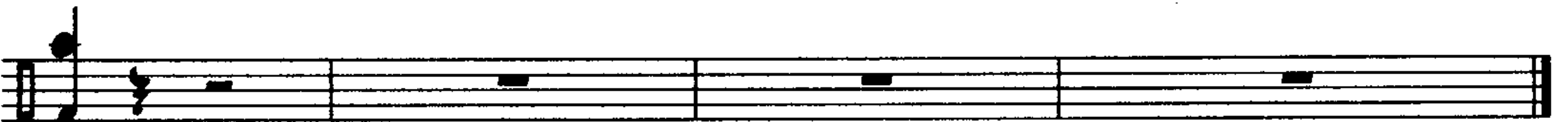

54

FINE

與我常在 **Lead Sheet**

Drum Set 

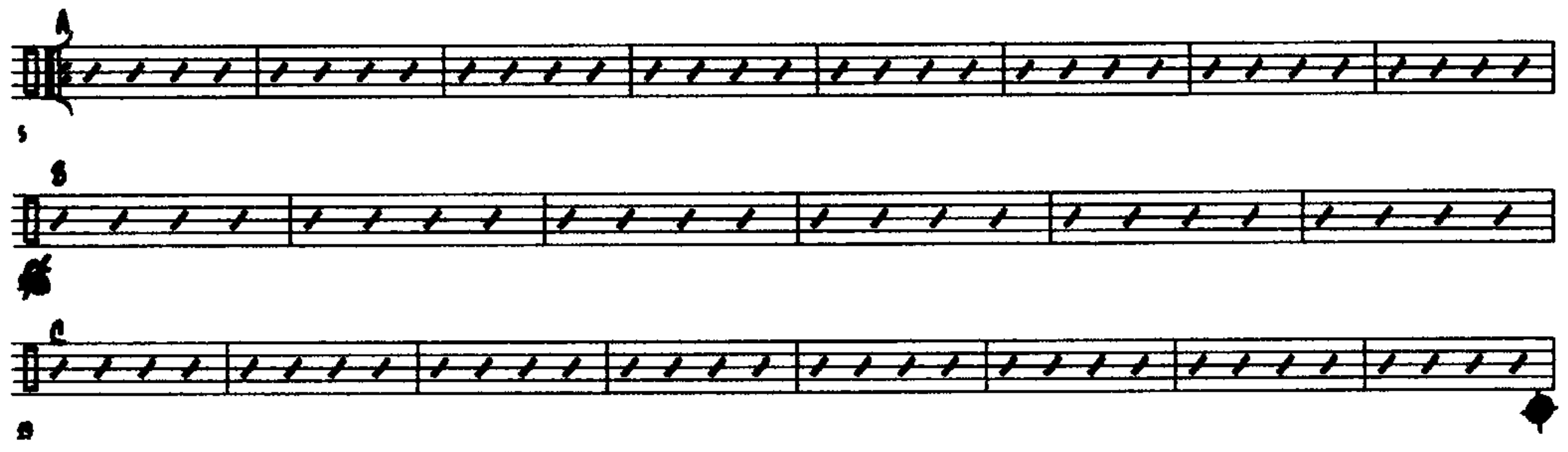
A 

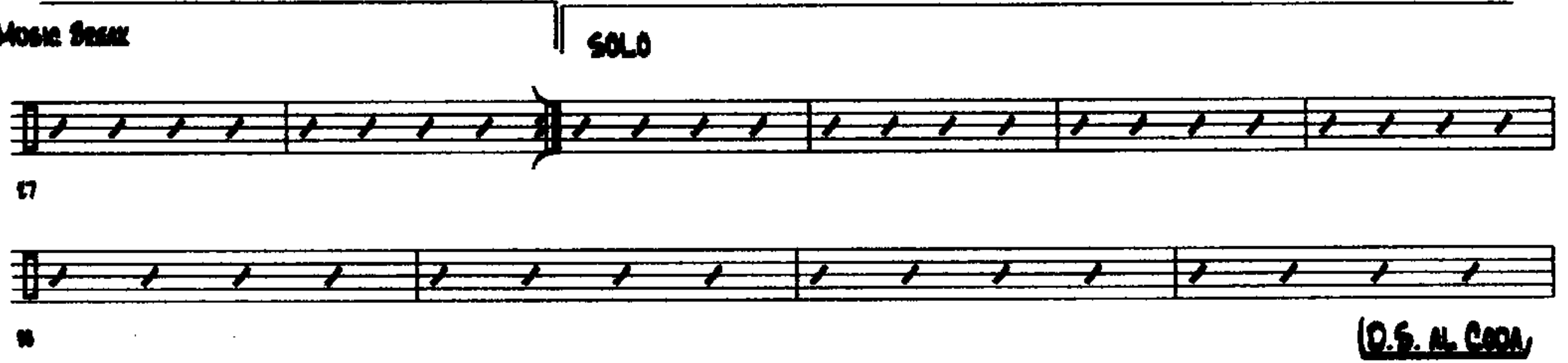
Music Break  **SOLO**

(D.S. AL CODA)

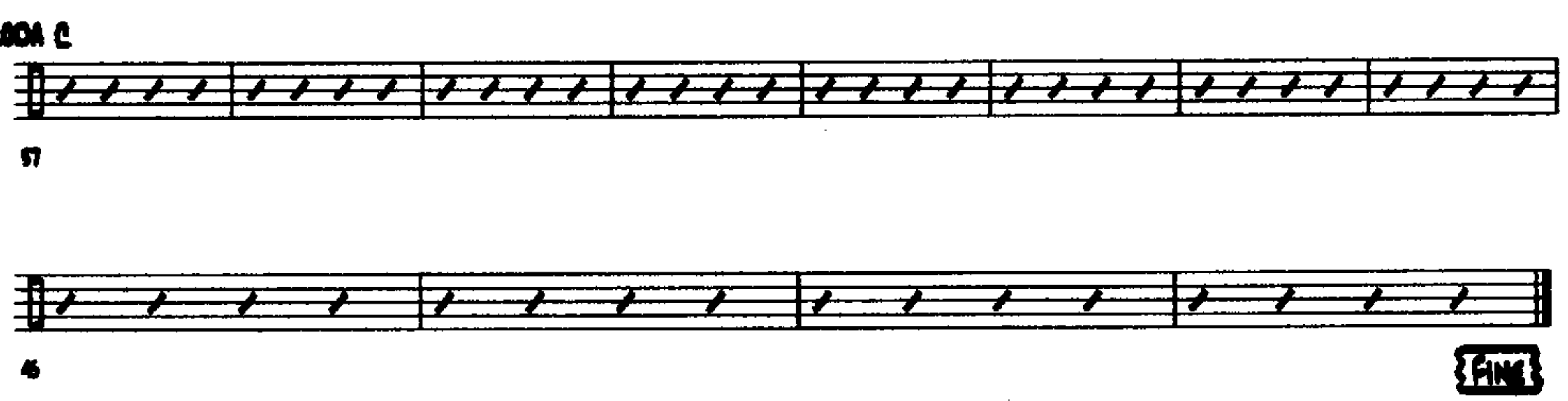
CODA C 

{ FINE }